



# Recipe 1

## Ingredient List



100ml water



15g water



50ml lemon juice



3g glycerin



Half lemon



## Preparation Steps

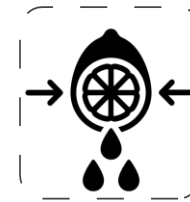
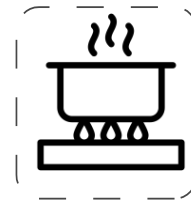

## Material Assessments

hard	<input type="checkbox"/>	soft	<input type="checkbox"/>
smooth	<input type="checkbox"/>	rough	<input type="checkbox"/>
matte	<input type="checkbox"/>	glossy	<input type="checkbox"/>
elastic	<input type="checkbox"/>	not elastic	<input type="checkbox"/>
strong	<input type="checkbox"/>	weak	<input type="checkbox"/>
opaque	<input type="checkbox"/>	transparent	<input type="checkbox"/>
tough	<input type="checkbox"/>	ductile	<input type="checkbox"/>
light	<input type="checkbox"/>	heavy	<input type="checkbox"/>
fibred	<input type="checkbox"/>	not-fibred	<input type="checkbox"/>

## Forming Technique



## References

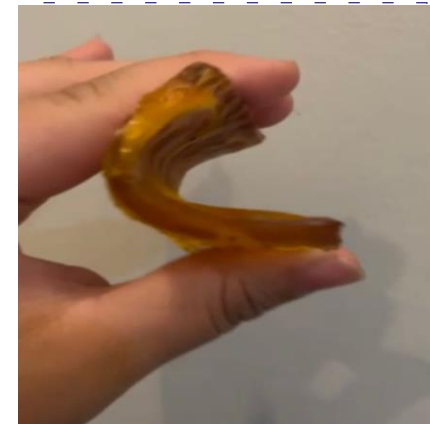

Imene chanez hemal  
Elham Mousa Arkik



# Recipe 2

## Ingredient List



180ml water



20g gelatin



10g tea



5g glycerin



## Preparation Steps

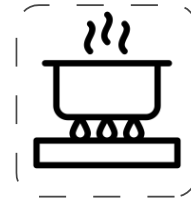

## Material Assessments

hard	<input type="checkbox"/>	<input type="checkbox"/>	<input type="checkbox"/>	<input type="checkbox"/>	soft	<input type="checkbox"/>	<input type="checkbox"/>	<input type="checkbox"/>	<input type="checkbox"/>
smooth	<input type="checkbox"/>	<input type="checkbox"/>	<input type="checkbox"/>	<input type="checkbox"/>	rough	<input type="checkbox"/>	<input type="checkbox"/>	<input type="checkbox"/>	<input type="checkbox"/>
matte	<input type="checkbox"/>	<input type="checkbox"/>	<input type="checkbox"/>	<input type="checkbox"/>	glossy	<input type="checkbox"/>	<input type="checkbox"/>	<input type="checkbox"/>	<input type="checkbox"/>
elastic	<input type="checkbox"/>	<input type="checkbox"/>	<input type="checkbox"/>	<input type="checkbox"/>	not elastic	<input type="checkbox"/>	<input type="checkbox"/>	<input type="checkbox"/>	<input type="checkbox"/>
strong	<input type="checkbox"/>	<input type="checkbox"/>	<input type="checkbox"/>	<input type="checkbox"/>	weak	<input type="checkbox"/>	<input type="checkbox"/>	<input type="checkbox"/>	<input type="checkbox"/>
opaque	<input type="checkbox"/>	<input type="checkbox"/>	<input type="checkbox"/>	<input type="checkbox"/>	transparent	<input type="checkbox"/>	<input type="checkbox"/>	<input type="checkbox"/>	<input type="checkbox"/>
tough	<input type="checkbox"/>	<input type="checkbox"/>	<input type="checkbox"/>	<input type="checkbox"/>	ductile	<input type="checkbox"/>	<input type="checkbox"/>	<input type="checkbox"/>	<input type="checkbox"/>
light	<input type="checkbox"/>	<input type="checkbox"/>	<input type="checkbox"/>	<input type="checkbox"/>	heavy	<input type="checkbox"/>	<input type="checkbox"/>	<input type="checkbox"/>	<input type="checkbox"/>
fibred	<input type="checkbox"/>	<input type="checkbox"/>	<input type="checkbox"/>	<input type="checkbox"/>	not-fibred	<input type="checkbox"/>	<input type="checkbox"/>	<input type="checkbox"/>	<input type="checkbox"/>

## Forming Technique

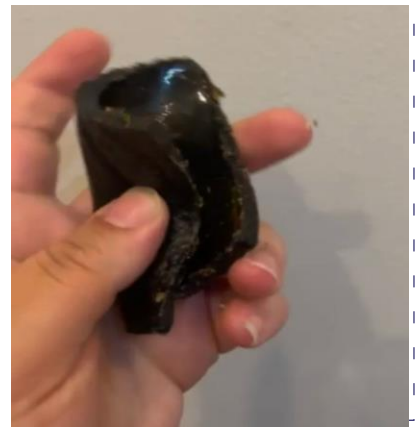
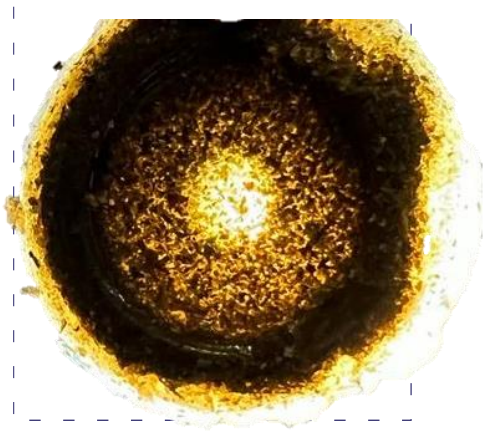

## References

Imene chanez hemal  
Elham Mousa Arkik



# Recipe 3

## Ingredient List



100ml water



10g gelatin



25g coffee



3g glycerin



5g bicarbonate



## Preparation Steps

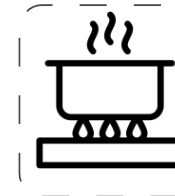

## Material Assessments

hard	<input type="checkbox"/>	soft	<input type="checkbox"/>	opaque	<input type="checkbox"/>	transparent	<input type="checkbox"/>
smooth	<input type="checkbox"/>	rough	<input type="checkbox"/>	tough	<input type="checkbox"/>	ductile	<input type="checkbox"/>
matte	<input type="checkbox"/>	glossy	<input type="checkbox"/>	light	<input type="checkbox"/>	heavy	<input type="checkbox"/>
elastic	<input type="checkbox"/>	not elastic	<input type="checkbox"/>	fibred	<input type="checkbox"/>	not-fibred	<input type="checkbox"/>
strong	<input type="checkbox"/>	weak	<input type="checkbox"/>				

## Forming Technique



## References

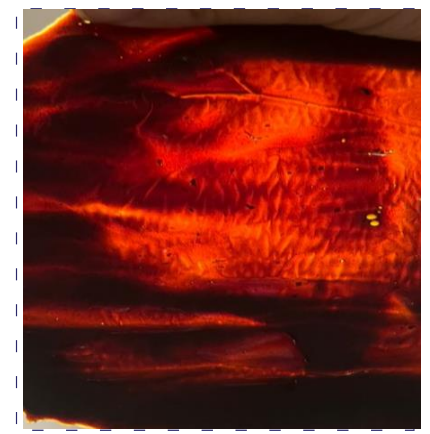







Imene chanez hemal  
Elham Mousa Arkik







# Recipe 4

## Ingredient List

 250ml water	 25ml vinegar	 5g honey	 5g cornstarch
 60g banana peels	 3g cinnamon	 2g thyme	



## Preparation Steps

			
-------------------------------------------------------------------------------------	-------------------------------------------------------------------------------------	-------------------------------------------------------------------------------------	-------------------------------------------------------------------------------------

## Material Assessments

hard <input type="checkbox"/>	soft <input type="checkbox"/>	opaque <input type="checkbox"/>	transparent <input type="checkbox"/>
smooth <input type="checkbox"/>	rough <input type="checkbox"/>	tough <input type="checkbox"/>	ductile <input type="checkbox"/>
matte <input type="checkbox"/>	glossy <input type="checkbox"/>	light <input type="checkbox"/>	heavy <input type="checkbox"/>
elastic <input type="checkbox"/>	not elastic <input type="checkbox"/>	fibred <input type="checkbox"/>	not-fibred <input type="checkbox"/>
strong <input type="checkbox"/>	weak <input type="checkbox"/>		

### Forming Technique

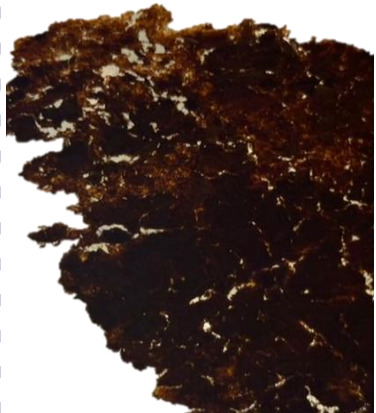

### References

Imene chanez hemal  
Elham Mousa Arkik



# Recipe 5

## Ingredient List



250ml water

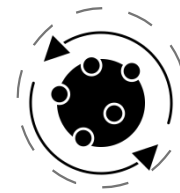

30ml citric acid

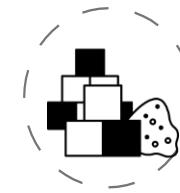

80ml sugar



4 slices orange



10g cornstarch



## Preparation Steps

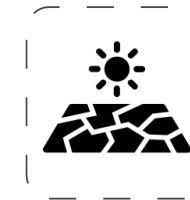
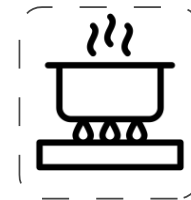

## Material Assessments

hard	<input type="checkbox"/> <input type="checkbox"/> <input type="checkbox"/> <input type="checkbox"/> <input type="checkbox"/>	soft	<input type="checkbox"/> <input type="checkbox"/> <input type="checkbox"/> <input type="checkbox"/> <input type="checkbox"/>
smooth	<input type="checkbox"/> <input type="checkbox"/> <input type="checkbox"/> <input type="checkbox"/> <input type="checkbox"/>	rough	<input type="checkbox"/> <input type="checkbox"/> <input type="checkbox"/> <input type="checkbox"/> <input type="checkbox"/>
matte	<input type="checkbox"/> <input type="checkbox"/> <input type="checkbox"/> <input type="checkbox"/> <input type="checkbox"/>	glossy	<input type="checkbox"/> <input type="checkbox"/> <input type="checkbox"/> <input type="checkbox"/> <input type="checkbox"/>
elastic	<input type="checkbox"/> <input type="checkbox"/> <input type="checkbox"/> <input type="checkbox"/> <input type="checkbox"/>	not elastic	<input type="checkbox"/> <input type="checkbox"/> <input type="checkbox"/> <input type="checkbox"/> <input type="checkbox"/>
strong	<input type="checkbox"/> <input type="checkbox"/> <input type="checkbox"/> <input type="checkbox"/> <input type="checkbox"/>	weak	<input type="checkbox"/> <input type="checkbox"/> <input type="checkbox"/> <input type="checkbox"/> <input type="checkbox"/>
opaque	<input type="checkbox"/> <input type="checkbox"/> <input type="checkbox"/> <input type="checkbox"/> <input type="checkbox"/>	transparent	<input type="checkbox"/> <input type="checkbox"/> <input type="checkbox"/> <input type="checkbox"/> <input type="checkbox"/>
tough	<input type="checkbox"/> <input type="checkbox"/> <input type="checkbox"/> <input type="checkbox"/> <input type="checkbox"/>	ductile	<input type="checkbox"/> <input type="checkbox"/> <input type="checkbox"/> <input type="checkbox"/> <input type="checkbox"/>
light	<input type="checkbox"/> <input type="checkbox"/> <input type="checkbox"/> <input type="checkbox"/> <input type="checkbox"/>	heavy	<input type="checkbox"/> <input type="checkbox"/> <input type="checkbox"/> <input type="checkbox"/> <input type="checkbox"/>
fibred	<input type="checkbox"/> <input type="checkbox"/> <input type="checkbox"/> <input type="checkbox"/> <input type="checkbox"/>	not-fibred	<input type="checkbox"/> <input type="checkbox"/> <input type="checkbox"/> <input type="checkbox"/> <input type="checkbox"/>

Forming Technique

References

Imene chanez hemal  
Elham Mousa Arkik









# Recipe 6

## Ingredient List

		
250g water	15g cornstarch	1 apple



## Preparation Steps

			
-------------------------------------------------------------------------------------	-------------------------------------------------------------------------------------	-------------------------------------------------------------------------------------	-------------------------------------------------------------------------------------

## Material Assessments

hard <input type="checkbox"/>	<input checked="" type="checkbox"/>	<input type="checkbox"/>	<input type="checkbox"/>	soft <input type="checkbox"/>	opaque <input type="checkbox"/>	<input checked="" type="checkbox"/>	<input type="checkbox"/>	<input type="checkbox"/>	transparent <input type="checkbox"/>
smooth <input type="checkbox"/>	<input checked="" type="checkbox"/>	<input type="checkbox"/>	<input type="checkbox"/>	rough <input type="checkbox"/>	tough <input type="checkbox"/>	<input checked="" type="checkbox"/>	<input type="checkbox"/>	<input type="checkbox"/>	ductile <input type="checkbox"/>
matte <input type="checkbox"/>	<input checked="" type="checkbox"/>	<input type="checkbox"/>	<input type="checkbox"/>	glossy <input type="checkbox"/>	light <input type="checkbox"/>	<input checked="" type="checkbox"/>	<input type="checkbox"/>	<input type="checkbox"/>	heavy <input type="checkbox"/>
elastic <input type="checkbox"/>	<input checked="" type="checkbox"/>	<input type="checkbox"/>	<input type="checkbox"/>	not elastic <input type="checkbox"/>	fibred <input type="checkbox"/>	<input checked="" type="checkbox"/>	<input type="checkbox"/>	<input type="checkbox"/>	not-fibred <input type="checkbox"/>
strong <input type="checkbox"/>	<input checked="" type="checkbox"/>	<input type="checkbox"/>	<input type="checkbox"/>	weak <input type="checkbox"/>					

## Forming Technique



## References

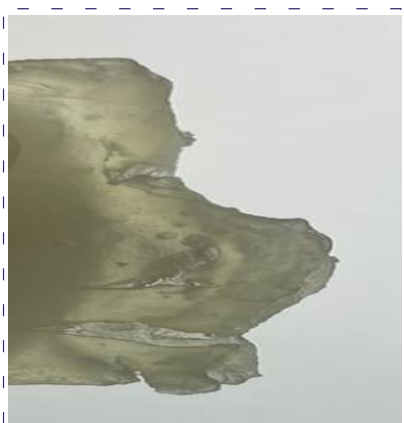
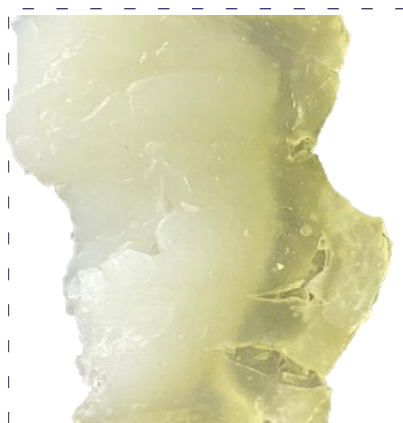

Imene chanez hemal  
Elham Mousa Arkik