

RECIPE 01

Forming Technique

References



Ingredient List



Water
120ml



Gelatin
72g



Glycerin
18g



Preparation Steps



Created by Azam Ishaq
From the Material Database



Created by Justicon



Material Assessments

hard soft
 smooth rough
 matte glossy
 elastic not elastic
 strong weak

opaque transparent
 tough ductile
 light heavy
 fibred not-fibred



RECIPE 02

Forming Technique

References

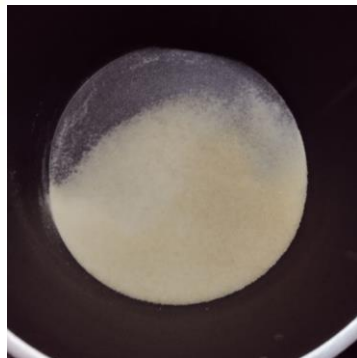

Ingredient List



Water
120ml



Gelatin
72g



Glycerin
18g



Yarn
63cm

Preparation Steps



Created by Azam Ishaq
from the Matrix Design



Created by Justcon



Material Assessments

hard

soft

smooth

rough

matte

glossy

elastic

not elastic

strong

weak

opaque

transparent

tough

ductile

light

heavy

fibred

not-fibred

RECIPE 04

Forming Technique

References



Ingredient List



Water
120ml



Gelatin
72g



Glycerin
18g



Breadsticks
4 pieces

Preparation Steps



Created by Azam Ishaq
from the Matrix Design



Created by Justicon



Material Assessments

hard	<input type="checkbox"/> <input type="checkbox"/> <input type="checkbox"/> <input type="checkbox"/> <input type="checkbox"/>	soft	<input type="checkbox"/> <input type="checkbox"/> <input type="checkbox"/> <input type="checkbox"/> <input type="checkbox"/>	opaque	<input type="checkbox"/> <input type="checkbox"/> <input type="checkbox"/> <input type="checkbox"/> <input type="checkbox"/>	transparent	<input type="checkbox"/> <input type="checkbox"/> <input type="checkbox"/> <input type="checkbox"/> <input type="checkbox"/>
smooth	<input type="checkbox"/> <input type="checkbox"/> <input type="checkbox"/> <input type="checkbox"/> <input type="checkbox"/>	rough	<input type="checkbox"/> <input type="checkbox"/> <input type="checkbox"/> <input type="checkbox"/> <input type="checkbox"/>	tough	<input type="checkbox"/> <input type="checkbox"/> <input type="checkbox"/> <input type="checkbox"/> <input type="checkbox"/>	ductile	<input type="checkbox"/> <input type="checkbox"/> <input type="checkbox"/> <input type="checkbox"/> <input type="checkbox"/>
matte	<input type="checkbox"/> <input type="checkbox"/> <input type="checkbox"/> <input type="checkbox"/> <input type="checkbox"/>	glossy	<input type="checkbox"/> <input type="checkbox"/> <input type="checkbox"/> <input type="checkbox"/> <input type="checkbox"/>	light	<input type="checkbox"/> <input type="checkbox"/> <input type="checkbox"/> <input type="checkbox"/> <input type="checkbox"/>	heavy	<input type="checkbox"/> <input type="checkbox"/> <input type="checkbox"/> <input type="checkbox"/> <input type="checkbox"/>
elastic	<input type="checkbox"/> <input type="checkbox"/> <input type="checkbox"/> <input type="checkbox"/> <input type="checkbox"/>	not elastic	<input type="checkbox"/> <input type="checkbox"/> <input type="checkbox"/> <input type="checkbox"/> <input type="checkbox"/>	fibred	<input type="checkbox"/> <input type="checkbox"/> <input type="checkbox"/> <input type="checkbox"/> <input type="checkbox"/>	not-fibred	<input type="checkbox"/> <input type="checkbox"/> <input type="checkbox"/> <input type="checkbox"/> <input type="checkbox"/>
strong	<input type="checkbox"/> <input type="checkbox"/> <input type="checkbox"/> <input type="checkbox"/> <input type="checkbox"/>	weak	<input type="checkbox"/> <input type="checkbox"/> <input type="checkbox"/> <input type="checkbox"/> <input type="checkbox"/>				



Ingredient List



Water
2 Cups



Gelatine
6.5 tbsp



Glycerine
4 tbsp



Orange peel
4 strips

Preperation Steps



Created by Azam Ishaq
from the Marm Design



Created by Justicon



Material Assessments

hard	<input type="checkbox"/>	soft	opaque	<input type="checkbox"/>	transparent	
smooth	<input type="checkbox"/>	rough	tough	<input type="checkbox"/>	ductile	
matte	<input type="checkbox"/>	glossy	light	<input type="checkbox"/>	heavy	
elastic	<input type="checkbox"/>	not elastic	fibred	<input type="checkbox"/>	not-fibred	
strong	<input type="checkbox"/>	weak				

RECIPE 04

Forming Technique

References

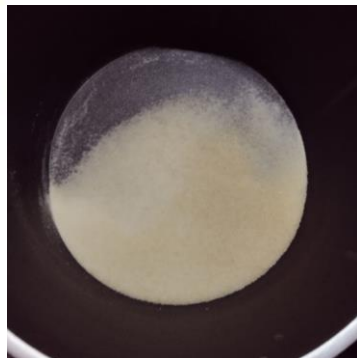

RECIPE 05

(Not Dry)

Forming Technique

References

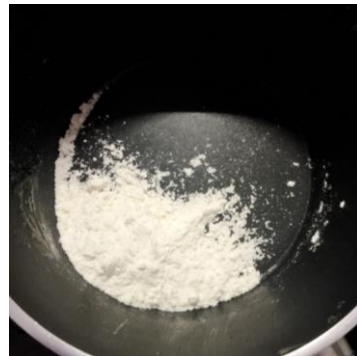
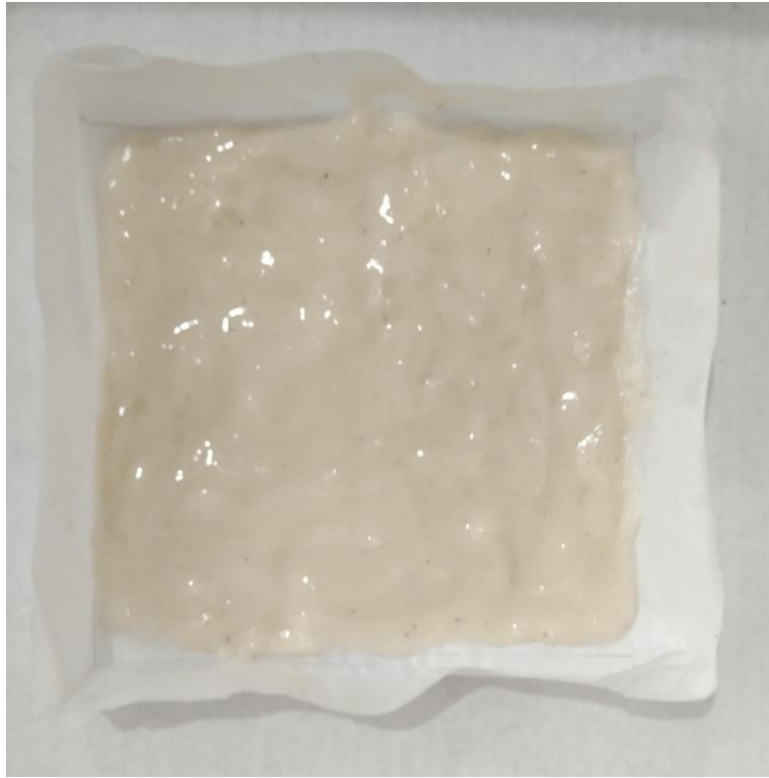

Ingredient List



Water
5tbsp



Flour
1tsp



Glycerin
1\4tsp



Vinegar
1\2tsp

Preperation Steps



Created by Azam Ishaq
from the MASH Design



Created by Justicon



Material Assessments

hard <input type="checkbox"/>	soft <input type="checkbox"/>	opaque <input type="checkbox"/>	transparent <input type="checkbox"/>
smooth <input type="checkbox"/>	rough <input type="checkbox"/>	tough <input type="checkbox"/>	ductile <input type="checkbox"/>
matte <input type="checkbox"/>	glossy <input type="checkbox"/>	light <input type="checkbox"/>	heavy <input type="checkbox"/>
elastic <input type="checkbox"/>	not elastic <input type="checkbox"/>	fibred <input type="checkbox"/>	not-fibred <input type="checkbox"/>
strong <input type="checkbox"/>	weak <input type="checkbox"/>		

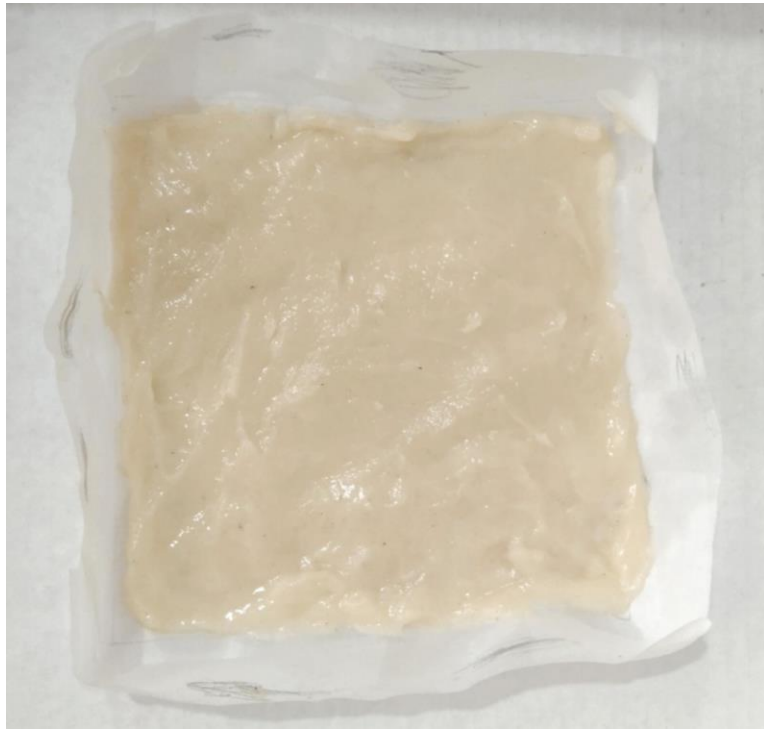

Ingredient List



Water
5tbsp



Flour
1tsp



Glycerin
1\4tsp



Preperation Steps



Created by Azam Ishaq
from the Sketch Database



Created by Justicon



Material Assessments

hard <input type="checkbox"/>	soft <input type="checkbox"/>	opaque <input type="checkbox"/>	transparent <input type="checkbox"/>
smooth <input type="checkbox"/>	rough <input type="checkbox"/>	tough <input type="checkbox"/>	ductile <input type="checkbox"/>
matte <input type="checkbox"/>	glossy <input type="checkbox"/>	light <input type="checkbox"/>	heavy <input type="checkbox"/>
elastic <input type="checkbox"/>	not elastic <input type="checkbox"/>	fibred <input type="checkbox"/>	not-fibred <input type="checkbox"/>
strong <input type="checkbox"/>	weak <input type="checkbox"/>		

RECIPE 06

(Not Dry)

Forming Technique

References





Ingredient List



Water
8 tbs



Flour
2tbsp



Glycerin
2tsp



Vinegar
2tsp



Pasta
3tbsp

Preparation Steps



Created by Azam Ishaq
from the Matrix Design



Created by Justicon



Material Assessments

hard

soft

opaque

transparent

smooth

rough

tough

ductile

matte

glossy

light

heavy

elastic

not elastic

fibred

not-fibred

strong

weak

RECIPE 07

(Not Dry)

Forming Technique

References

